Get the Habit

of going to your front door when you get up in the morning, and find the Record-Herald awaiting you, filled with fresh and crisp news.

RICHMOND

RECORD-HERALD

A RICHMOND PAPER FOR RICHMOND PEOPLE

The Weather

TODAY—Fair and continued warm and light northerly winds.

VOLUME THIRTY-ONE—TWENTIETH YEAR | RICHMOND, CALIFORNIA, Saturday, June 24, 1922 | Number 145

MASS MEETING FAVORS STRIKE; MASCHING SEEKS POSTPONEMENT

RAIL CRAFTS VOTE YES ON BIG STRIKE

At a mass meeting held in Labor Temple last night, the Record-Herald was informed, that 98 per cent of a crowd of between 400 and 500 members of the federated shop crafts of the Santa Fe Coast lines voted for the proposed strike which if called will lay off approximately 275,000 workmen in the United States.

The strike if called is to protest against a reduction of 72 cents a day and for the proposal of the United States Railway Labor Board to eliminate the double time clause of the contracts which heretofore have prevailed to a large extent. The present wage is $5.76.

These may be said to be the salient points of the crafts' Round Robin, and it is upo nthese two points that they primarily find themselves facing a possible deadlock with the Railway Labor Board and with the large trunk lines of the country.

A man active and prominent at last night's meeting informed the Record-Herald that they are determined to go ahead with their program.

Stirring addresses were made to the men by J. H. Chambers, of Fresno, speaking for the machinists; McPoke, of San Bernardino, speaking for the boilermakers, and McGee of Alberqurque, speaking for the carmen.

Crafts represented included boilermakers, blacksmiths, carmen, sheet metal workers, electricians.

SAM GOMPERS WINS AGAIN

CONVENTION HALL, CINCINNATI, A., June 23).—Samuel Gompers was unanimously re-elected president of the American Federation of Labor for his forty-first term today.

Gompers' re-election without opposition was the biggest surprise of the convention, following as it did vigorous attempts during the last few days to crystallize opinion against him.

PINOLE MAN SUES PARTNER

Claiming that James Dandee has taken possession of the bulk of receipts of a partnership business at Pinole, that he has refused to permit the plaintiff to enter the establishment and has threatened him violence, John Bevolo filed suit in Superior Court asking that an accounting of the business be had, a receiver be appointed, that property be divided and that Dandee be restrained by a court order from selling partnership property or incurring indebtedness.

According to Bevolo's complaint on May 22 on representations of Dandee that a cigar and soft drink business in the Golden West Hotel at Pinole could be purchased for $700 he gave Dandee $350 as his share toward purchase. On June 16, Bevolosays, Dandee assumed possession of the place and has refused to permit him to enter the establishment. In his complaint Bevelo expresses belief that Dandee has not paid his $350 of the purchase price. C. S. Hannum is attorney for plaintiff.

News items always welcomed by the Record-Herald. Call Richmond 70 any time, day or night.

If you want the news while i

Voters Are Very Slow To Register

With but litle more than thirty days remaining for citizens who desire to vote at the August primaries to register there are still many hundreds who have not yet registered, according to County Clerk J. H. Wells. Wells declared yesterday that voters are not registering as fast as he anticipated. In some sections of the county there has already been an almost complete registration, the clerk declares, whlie in other sections registration is exceedingly slack for a state election. Voters who desire to vote at the primaries must be registered thirty days prior to election.

FROM BRICK BOY TO HIGH PLACE

CLEVELAND, Ohio, June 23. — The "Big Four," as the leaders in the four big transportation brotherhoods have been frequently referred to, has a new member as the result of the recent election at the triennial convention at Houston, Texas, of David B. Robertson, of Cleveland, as president of the Brotherhood of Locomotive Firemen and Enginemen t succeed W. S. Carter, Cleveland, who declined to serve again after being chief executive of the firemen for many years. Mr. Carter accepted a newly-created office with the brotherhood, as head of a research and publicity bureau.

Robertson will take his office next January. He is one of the youngest men ever elected to leadership of one of the big four brotherhoods.

He was born in Youngstown, Ohio, 45 years ago ,and has held various high official positions with the brotherhood. He moved here a few years ago. His career shows the remarkable riseof a typical American from a brjokboy to president of one of the largest international railroad brotherhoods in the world. At the age of 11 years Robertson started work in a brick yard here. He began railroading in 1899 as a wiper in the Pennsylvania railroad

Young People's Meeting At 1:30 Here Today

Captain L. W. Docter, young people's evangelist, who is assisting Lieut.-Col. George H. Davis in his revival crusade here, will conduct a special meeting this afternoon at 1:30 for young people and children. According to Captain B. C. Turner, the captain is an interesting speaker and will be well worth hearing. Captain Turner anticipates a large attendance.

Colonel Davis spoke to a large crowd at the Army barracks last night on the subject of family religion. "What the world needs more than international alliances and better tariff regulations," the colonel said, "is a revival of family religion."

The colonel said that among the apostles who followed Christ were several sets of brothers. He urged every parent present to erect a family altar in their home saying that this would be effective in stemming the tide of extreme social tendencies among young people which, he said, "aim at the foundation of the home and foretell imminent disaster to the coming generation."

Subscribe for the Record-Herald

BOY THOUGHT KIDNAPPED IS FOUND DEAD

MARTINEZ, June 23.—The body of Jackie Givens, six-year-old boy who disappeared from the San Francisco Protestant Orphanage at Danville on Tuesday morning, was found under a wooden baseball backstop a short distance from the main building on the property Thursday evening.

The remains of the lad were found at 6 o'clock by Russell Matteola and Carl Lenander, two boys of the home when they lifted the heavy wooden backstop.

According to the authorities of the institution, last Tuesday morning the boys of the school built a wooden frame in back of the catcher's position on the baseball grounds. A strong wind was blowing during the day, and it is believed that little Jackie Givens was sitting in the shade in back of the wooden frame when it blew down.

A heavy four by four beam struck the lad in the head just over the ear, crushing his skull and it is believed that death was instant.

Since the disappearance of the boy on Tuesday morning, the hills surrounding the school grounds have been searched by people of Danville under the direction of C. Mark, superintendent of the orphanage.

A. L. AUXILIARY BIG MEETING

The American Legion Auxiliary had a very busy session last night.

Mrs. Mary Odell was installed as second vice-president, Mrs. Alyce M. Reifschneider, president of the unit and state executive officer, acting as installing officer.

Mrs. Louise Sturms reported on plans for a whist party to be held July 14, to raise funds to pay expenses of delegates to the state convention, and Mrs. Nina Vickery made a report for similar purposes upon a proposed food sale.

Speeches were made by the state officers and the officers of the auxiliary and by the members of the Salvation Army drive committee. The committee members were presented with corsage bouquets of sweet peas. That committee was composed of Mesdames Vickery, Kinsey, Gregory, Hanks, Gross, Reifschneider.

The auxiliary pledged support to work for registration of 130,000 voters in the great bond election campaign.

LA FRANCE CO GET CONTRACT

American La France Company last night awarded the contract for two Ford chassis for the El Cerrito Fire Department by unanimous vote of the trustees. The successful bids were $1,109.13 each.

Bids were received on fire equipment. One from Corey's garage, one from the Richmond garage and one from R. H. Cozzens, of Oakland, on four chassis, at $384.85, with demountable rims and minus starters. With these accessories, $482.13. These dealers are all Flord agents.

Louis E. Davis, of El Cerrito, submitted a bid on the complete equipment, that is, two Ford fire engines, $2,658.

Subscribe for the Record-Herald.

5 Sailor Lasses Who Make Music

As pleasing to the naked eye as "apples of gold in pictures of silver," and bringing the salt tang of the deep blue sea and great cornucopias of musical talent, the Oceanic Quintet, yeterday afternoon's attraction at the Chautauqua, fairly delighted a large and carefree audience with a program that pleased because it appealed to all sorts.

The opener was one of John Philip Sousa's inimitable marches, "Washington Post," and singularly they closed with "El Capitan," by the same composer.

Selections from Bizet's ever beautiful "Carmen" evoked loud applause. The mellow resonance of the strings and the clarity of the horns in the "Habanera" particularly merit mention.

The girls were a bunch of lovely sailors. And said they'd played under five flags and in two hemispheres.

Imagine a program that contained excerpts from "Erminie" and "The Merry Widow," and a fantasy on "The Suwanee River," and a sweet thing that almost approached the domain of an aria, sung in Italian, and a melange of music and monologue called "The Old Town Hall," and you have a conception of the versatility of these girls.

They all are "small town" persons, too. They admit it. Verily, they boast of it. Iowa, Indiana, Illinois, Kansas and North Dakota each contributed one to the quintet But their habiliaments, sang froid and naviate brand them as having been "only forty-five minutes from Broadway" for more than one moon

They are all right.

LOVE COOLED IN 2 WEEKS, POINT WIFE CHARGES

Two weeks after he was married John Robak, business man of Point Richmond, told his wife, Carmon Robak, he was sorry he wedded her, according to suit for divorce, instituted yesterday by the latter. The couple have been married ten months.

Mrs. Robak charges that her husband would quarrel with her without provocation, curse when meals were not ready on time and threatened to put her head on a window sill and pull down the window. She asks $40 monthly as alimony and a court order setting aside to her community property valued at $1000. Pierce & Carlson are attorneys for plaintiff.

P. N. G. A. Guests Of Mrs. Gerlach

The members of the Past Noble Grand Association were entertained Thursday evening by Mrs. J. G. Gerlach, at her home, 916 Macdonald avenue. Following a business session, the remainder of the evening was devoted to whist. The prizes were won as follows: First, Mrs. J. J. Daley; second, Mrs. F. Spiersch; third, Mrs. C. Maschio; fourth, Mrs R. J. Gasser; fifth, Mrs. C. Alderson; consolation, Mrs. Mollie Bonham. The evening was brought to a close with the serving of dainty refreshments by the hostess.

Those present included Messrs. and Mesdames V. Maschio, L. Stotelmyer, C. Sanford, C. Cozby, M. Bonham, W. Walker, F. Spiersch, Mrs. R. J. Gasser, Mrs. J. A. Asher, Mrs. J. J. Daley, Mrs. M. Damon and Mrs. Donnenwirth.

Accused Slayer Of Nick Ginochio Will Ask Postponement

Joe Masching, charged with manslaughter, and scheduled to be tried commencing next Monday, will ask for a postponement of the hearing, it was announced from Martinez yesterday.

Masching was indicted by the grand jury and charged with striking and mortally injuring Nick Ginochio, of San Pablo, on the highway at an early hour of a Sunday morning not many weeks ago.

Much Feeling Shown.

There was considerable hostile feeling manifested by the relatives and neighbors of Ginichio towards Masching. In fact, the Record-Herald was informed by an officer of this city that Masching would have been in danger of bodily harm had he been kept in the Richmond city jail following his arrest on the charge.

Many Witnesses.

At the inquest of Ginochio a large number of witnesse were examined, and the jury said in their verdict that the driver of the car that hit Ginochio was responsible for his death—but they did not say that Masching was the driver.

Experts To Be Used.

District Attorney A. B. Tinning intimated to the jury, and there have been many reports of the same tenor, that experts in analyzing weight color, kind and texture of fabrics such as are used to make men's clothes may be called to testify in this case.

It is said by officers that fragments of cloth were found sticking to the hood or fender of the Masching machine. The theory suggested by the prosecution, obviously, is that the fragments found on the car came from the clothing of Nick Ginochio.

Innocent, Say Lawyers.

Attorneys Pierce & Carlson, representing Masching, have said that their client is innocent and that at the proper time and in the proper manner his innocence will be established.

The case is highly interesting in Richmond for several reasons: Ginochio was a popular young man of the San Pablo section; the manner of his death was highly tragic and colorful; Masching is a very well known figure in Richmond.

The grounds upon which a postponement of the case will be asked do not yet appear.

OPIE READ, OF OZARKS, GIVES GOOD LECTURE

"The college is the cradle and not the birthplace of genius," Opie Read, philosopher of the Ozarks, told a large audience at the Chatauqua tent last night.

Read told of his experiences in reporting the yellow fever epidemic at Memphis for the New York Herald, and how he won a hat from a Memphian who wagered Read would fill a grave on the Chickesaw bluffs.

Many delightful anecdotes dealing with Abraham Lincoln and other notables of America, living and dead, were related.

"Some men are born idiots, and they have no chance in the world—unless they happen to be elected to the United States Senate," Read said.

He reached some dizzy heights of rhetoric, and played with poesy.

TODAY'S PROGRAM.

Afternoon: The Watteau Girls. A dainty duo of delightful fun-makers.

Evening: Junior Chautauqua.

The play, "Cappy Ricks." Percival Vivian Players, in clever dramatic presentation of Peter B. Kyne's famous masterpiece which appeared in the Saturday Evening Post. The most refreshing comedy offered Chautauqua audiences in years.

SIXTH DAY.

Afternoon: Musical entertainment. Prelude, Electra Platt and Vernon Stone. Two inimitable entertainers, featuring "Personality, Plus."

Lecture: "Life's Balance Sheet," J. C. Harssman.

Evening: Junior Chautauqua.

Lecture: "The Big Game," Dr. Elmer Lynn Williams. Concerning public morals in reconstruction, by Chicago's "Fighting Parson."

Dance Tonight At Club House

Members of Richmond's dancing set are looking forward to a highly enjoyable dance at the Richmond club house this evening. Buthbert will direct the affair, and added interest is felt because Vera Hogue's popular orchestra will furnish the music.

Late and altogether delightful fox trots and waltzes will be the order of the evening.

RED MEN FEAST AT VALLEJO THIS EVENING

About twenty-five Red Men of Richmond will leave here by automobile this evening for Vallejo, where Samoset Tribe No. 22, Improved Order of Red Men will celebrate its success in reaching the 1,000 mark in membership with a rally and banquet at its wigwam in Vallejo. This victory gives it the distinction also of being the largest tribe numerically in California.

A number of great chiefs will be guests. Governor William D. Stephens, who is a member of the fraternity, has also been invited to attend.

Great Sachem C. G. Selleck of San Diego to reward Samoset Tribe for its success will in person present a silver loving cup to the chiefs and warriors of the tribe. Iriquois Tribe No. 35, of Stockton, will present a beautiful silken banner to Samoset Tribe for gaining its aim in leading all the tribes of the state. The members of Iroquois Tribe will be present in a body as guests.

It is expected that more than 1,500 chiefs and warriors will participate in the powwow and feast.

GARVINS MEET S. P. SUNDAY

After taking three in a row from the fast Keneally Seals of San Francisco the Richmond team will endeavor to keep up its winning streak by taking a fall out of the Southern Pacific team of Oakland tomorrow afternoon at the First street ball park. The visitors are reported to have a strong team and have won ten out of the last twelve games played. Reno, Santa Rosa and San Leandro are some of the fast teams that have been beaten by them.

Subscribe for the Record-Herald.

Subscribe for the Record-Herald,

P. M. SANFORD AGAIN HEADS BUILDERS EX.

P. M. Sanford, of Richmond, last night was re-elected president of the Builders' Exchange of Contra Costa county, at a meting where fifty out of a membership of 62 were present.

Other officers named were: F. A. Mero, first vice-president; (new) J. I. Collins, second vice-president; (new) E. H. Higgins, treasurer; L. C. Dexter, secretary; (re-elected). E. M. Tilden, P. M. Sanford, B. J. Ballantyne and E. A. Marshall were re-elected to the board of directors and the following new members were named for the directorate: E. H. Higgins, F. A. Mero, J. I. Collins.

The organization is just one year old.

Gratification was expressed by the members last night at the accomplishments of the exchange. It was asserted that the body here has in twelve months time reached a more enviable and effective position than have similar bodies in other towns after many years existence.

After the business had been got out of the way, some man who believes with Kipling that "a woman is only a woman, but a good cigar is a smoke," called attention to the fact that a fine baby girl had arrived at the home of J. I. Collins on Thursday, and that it was up to Collins to buy a box of Havanas.

He was game, and directed Charley Brown to act as his secretary and go out and purchase a box of good ones.

EL CERRITO'S VOLSTEAD ACT

Soft drink establishments in El Cerrito will have to pay $25 a quarter for the privilege.

The trustees last night adopted the little Volstead act which City Attorney T. M. Carlson had drafted for them, and it is said soft drink places must pay $25 a quarter.

The trustees talked it over and said the city marshal would be given discretion so as not to require the tax from bona fide dealers in groceries and kindred lines, who carried soft drinks as a side line.

It's going to be very interesting watching the little Volstead act work out at El Cerrito.

Old-Fashioned Matron Visits Nephew Here

Mrs. Sarah Cowell, of Denver, was here yesterday as the guest of her nephew, Steward Max Sheahan, at the Elks club. Mrs. Cowell is one of those rare and charming motherly women that a man is privileged to meet now and then. Her ideas on decorum and the rights of women, and their lefts, may appear a trifle passe to the advanced flapper, but she's not out of date, by any means.

Three score and ten years, plus are no handicap to Mrs. Cowell. She recently visited the Panama Canal zone and proved herself a regular tar en voyage. The abandonment with which the bar was run on board did not get her whole sanction.

She had expected to go to Alaska this summer, but has revised her itinerary and soon will leave to visit relatives in Illinois.

Mrs. Cowell is a past worthy matron of an Eastern Star chapter at Denver.

n fresh, take a live newspaper.

RICHMOND RECORD HERALD

A Consolidation of the Record-Herald and Richmond News
Published every Morning except Mondays and days following Holidays, by the
RECORD-HERALD PRINTING AND PUBLISHING CO.
Telephone Richmond 70 1030 Macdonald Avenue

G. E. MILNES.....President and Manager
GROVER E. MILNES.....Business Manager

Entered at the Post Office at Richmond, Cal., as Second-Class Matter.

Official Paper, City of Richmond

Subscription Rates

1 year.....$6.00
6 month.....$3.00
1 month, by carrier... 50c
Single Copies, Five Cents

THINKOGRAPHS By F. J. HULANISKI

A PERSONAL CHAT.

I may be excused for making this editorial chat with the readers more or less personal to myself and them, for the reason that my editorial chats will from now on be few and far between. My mining business has now grown to such dimensions that it demands all of my time, and I find it impossible to attend to that and also keep up the editorial department of a daily paper and so will quit the editorial end of it for a year or so and give attention to the other.

To do this is almst like a death in the family to me, for I have been in the editorial harness all my life, until it has become second nature. It is an awful wrench to give it up, as I will feel like a cat wandering around in a strange garret, and this old quart mill of a typewriter will be hushed in a sad and painful silence. But, a man has to look out for the coming on of old age, as time and tide wait for no man, and editorial work.

As a general proposotion a good hod-carrier makes more money than an editorial writer does People pat an editor on the back a good deal when they are not shying brickbats at him, and give him much glad handing, but they won't give him three meals a day, as they are afraid it might injure h's digestion. Besides, the brute can't write well if he is fed up on T-bone steaks and that sort of provender.

In the twelve years I have been chatting editorially to you people of Richmond I have never been actuated by a money-getting mania, but only by a desire to do some good to our city and all its inhabitants. I have turned down a good many opportunities to make money, because i did not consider it would be to the best interests of the town and people. That did not get me anywhere in a material way, but I believe it did get me many good friends, whose friendship and kindly and neighborly spirit I prize way beyond price.

But the time has come when I must give attention to that branch of my business which will provide for the future when I can no longer work hard and steadily, so I will let somebody else pick up the pencil and typewriter, while I get busy, figuratively, with the pick and shovel and tram car at the mines. The mine is looking very good now and the gamble part is about eliminated. We who are opening it up know positively now that we have a big and rich property, and so it is up to me to get a mill and power plant erected there by fall, so the gold out of the ore can be coming down the trails to the mill, and from thence out into circulation. If I make a good bulk of money there, as I fully expect to, I will spend it in Richmond where my home is, my friends are, and where I expect to die and be buried.

When I came to Richmond, a dozen years ago, I went up on the high hills over at the "Point" with a bunch of men who were active then in boosting the city—John Nicholl, Major Dan McLaughlin, Jim Owens, H. C. Cutting, Harry Wernse Herbert Brown and others—and we all figured it out from the magnificent panorama spreading out to view from there, as it does today, that nothing in the world could keep Richmond from developing into an important industrial city:. I have never had occasion to change my mind about that yet, and believe it today, and have had the pleasure of seeing a part of it realized. The time is coming yet within my days, which probably will not exceed fifteen years, when a vast city reaching from Hayward to Richmond, embracing Oakland and Berkeley, will materialize, with a million inhabitants, and Richmond will be a very important part of it. I bought a home place here ten years ago, and can get today three times what I paid for it. I have bought other property from time to time, almost every year a lot or two, and as soon as I get a few wagonloads of that gold out of the hills I am going to buy some more. Richmond property was a good buy when I came here; it has been ever since, and is today.

In climbing down off the editorial tripod, and watching some other person straddle it, maybe some young chap who wants to conquer the world and don't know yet that it can't be done I do so with keen regret, and I suppose I will have a sort of salve that by handing in some editorial correspondence once in a while, as I am skidding over the mountains and vales, as I will be much of the time from now on. My editorial writings are syndicated, and go into about a hundred papers scattered all over America, some of them way off in the New England states, and I will have to chop that off, too, because this thing of opening up a big pay mine in the mountains is a man's size job, requiring constant time and attention. There is a million dollars in gold in the mountains of California for every one dollar ever yet taken out, but it is no sissy job to get it. It takes nerve, energy, strength and men not afraid of even the devil with hoofs and horns. Only those of us who have experienced this know the difficulties to be overcome, the elements and many other things to be contended with and the indominable pluck and energy required. But it is the most fascinating game known to mankind, and it is a great satisfaction to win.

In bidding this constituency an editorial au revoir, or au reservoir, I desire to express to all of them my heartfelt and sincere thanks for the genial and kindly spirit they have always extended to me, and to hope that this will not diminish any just because I am not stirring them up with an editorial prod all the time. Maybe they will enjoy a rest, same as I will, and like me all the better for shutting up a while. We all talk too much, anyhow.

Any time it is within my power to do any favor or help in any manner any person of Richmond, all they have to do is to come on out to the 2x4 ranch, or ring me up on the 'phone, and I sure will take pleasure in responding to the best of my ability, if it should even take the coat off my back.

Cordially, respectfully and reverently,
F. J. HULANISKI.

It is not a protective tariff that Big Business is demanding, but an embargo against the importation of anything in competition with what they manufacture.

We may have a few "infant industries" left but the war demonstrated that practically all of them are fully grown and well able to take care of themselves, barring only the preservation of a fair equilibrium against the cheaper labor and other production costs of foreign competition.

The naval academy at Annapolis must be turning out a fine lot of cads for officers if one may judge of the way they insulted one of the graduating class because he happened to be a Jew. The fact that such things can be true indicates that there is something radically wrong with their training while they have been at school. The naval academy should not only turn out officers but also gentlemen.

The objection to Soviteism is not viciousness but shiftlessness. Every shiftless, dull, ignorant man loves the Soviet arguments and hates those which go to the heart of the trouble.

Pebble used to wonder where all the pins went to, but now they wonder what becomes of the six million Fords which have been turned out, and all the tonsils that have been removed.

The farmers would soon be rolling in wealth if they could raise hogs at bacon prices.

Sovietism puts off until next year that which should be done today. It says the future will take care of itself, which is true, but the future always exacts a penalty for every neglect in the present.

We begin to realise how time flies when our first grandchild arrives at the age when it can get its big toe in its mouth.

At Sing Sing a prisoner condemned to die had appendicitis and was operated upon to save his life so he could be executed. Sounds like derned foolishness.

Harry Carey Is Making Hit At The Macdonald

Switching from the dives of Tiva-Tiva in the South Seas to the hot grazing lands of Arizona, the story of "Man to Man," at the Macdonald Theater, has a wide range of appeal.

It is a Universal-Jewel feature starring Harry Carey, the actor who is "human" in Western roles.

Opposite him Lillian Rich attractively animates a figure in Jackson Gregory's story, a woman as charming as Miss Rich herself. Really wonderful is this heroine, human enough not to be capable of hearing a hundred lies about the hero without believing some of them, and yet sweet to him because she's in love with him and can't help it—beautiful and lovable.
the state in which a woman is most

Harold Goodwin plays a juvenile role, while Alfred Allen and Charles LeMoyne have their hands in dirty work from the first flash.

Willis Robards, who died shortly after "Man to Man" was completed, leaves a masterly characterization in his final role—that of a blind ranch foreman.

May Giraci is the husky litle girl of the picture who goes from the tropical warmth of Tiva-Tiva to the dry warmth of Arizona as the hero's supposed daughter.

Stuart Paton directed "Man to Man" as superbly as he directed "Conflict," the recent Universal-Jewel success starring Priscilla Dean which many critics thought a better thriller than "Way Down East."

When you think of Fords, think of Corey's. 12-14-1mo

Fourth St. Garage
321 Fourth Street

Storage by day, night, week or month. General auto repairing, reboring and general machine work—Oxy-acetylene welding.

Generators overhauled and repaired, ignition and general electrical work. Special prices on Ford work—Towing service—All work guaranteed—tires, tubes and accessories.

Mr. Auto Owner see us for prices

A. L. PEARSON, Prop.
PHONE RICH. 906.

Picnic Plans Progressing

All arrangements have been completed for a big picnic to be held by the Hermann Sons and Sisters tomorrow at Lafayette Park. This is an annual event and a record crowd is anticipated. There will be a wheel of fortune and dancing from 1 to 6 o'clock in the afternoon.

Oh! My Back Is Hurting Me So

Old, reliable St. Jacobs Oil will stop all Backache, Lumbago and Stiffness at once!

Back hurts you? Can't straighten up without sudden pain, sharp aches and twinges? Now listen! That's lumbago, sciatica, or maybe from a strain, and you'll get relief the moment you rub your back with soothing, penetrating St. Jacobs Oil. Nothing else takes out soreness, lameness and stiffness so quickly. You simply rub it on your back, and out comes the pain. It is harmless, and doesn't burn the skin.

Limber up! Don't suffer! Get a small trial bottle of old, honest, St. Jacobs Oil from any drug store, and after using it just once you'll forget that you ever had backache, lumbago or sciatica, because your back will never hurt, or cause any more misery. It never disappoints, and has been recommended for 60 years.

MRS. WARD McRACKEN HAS MOUSE GUEST

Mrs. Ward McRacken is entertaining as a house guest her sister, Miss Pauline Finnell of Fresno.

MRS. R. L. HOGUE'S HAS PAINFUL ACCIDENT

Mrs. Robert L. Hogue, popular young matron residing at 138 First street, yesterday sustained painful injuries when her arm was badly crushed in a washing machine. She was reported as resting comfortably last night.

MRS T. R. CURTNEY LEAVES FOR SOUTH

Mrs. T. R. Curtney will leave today for El Segundo for an extended visit with her son-in-law, F. H. Devlin, who is manager of the Union Tank Line at that place. She expects to be absent for the next two months, and will take in all points of interest in Southern California.

COUPLE TO VACATION ON RUSSIAN RIVER

Y. M. Chancelet and family, 227 Sixteenth stret, plan to leave today on a week's vacation at Guerneville on the Russian river. They will make the trip by auto.

BORN—To the wife of J. Odling, 5723 El Cerrito street, a nine-pound baby boy, June 20.

Amusements

T. & D. THEATRE RICHMOND

TODAY
NORMA TALMADGE
IN
"SMILIN' THROUGH"
KINOGRAM
"CHICKEN HEARTED"
TOMORROW:
VAUDEVILLE

Macdonald Theater

TODAY:
SATURDAY MATINEE
HARRY CAREY
—IN—
"MAN TO MAN"
JOE MARTIN, MONKEY
IN
"MONKEY SCHOOLMASTER"
AND A
PRIZMA
TOMORROW.
EARLE WILLIAMS.

Don't Advertise *Unless*—

you are absolutely on the level with your customers—

Unless your goods are so excellent that everyone who buys them once will want them again—

Unless there is real need for what you make—

Unless you appreciate that it takes a long time and costs a lot of money to educate one hundred million people to associate your trade mark with a definite standard of quality—

Unless your business is built on the firm foundation of economical production and sound finance.

Published by the Record-Herald in co-operation with The American Association of Advertising Agencies

Ford
THE UNIVERSAL CAR.
Our reconditioned used cars are sa
economical buys.
R. H. COZZENS
AUTHORIZED FORD DEALE
1800 San Pablo Ave. Pied. 4

P. F. FLOOD
Painting Paperhanging
Tinting Decorating
Paints, Oils and Wall Paper
Estimates Furnished
240 Seventh St.. Richmond, C
Telephone Richmond 654

TO SACRAMENTO
Announcing a through
Dining Car Service
TO SACRAMENTO
"The Meteor"
leaves at 4:40 p.m. daily
Key Route Ferry
SACRAMENTO SHORT LINE

News Items always welcomed at the Record-Herald. Call Richmond any time, day or night.

How's Your Battery?

Maybe you've noticed that it isn't turning the motor over as strong as it might, that it hasn't quite the pep it used to have, that it seems to be just a little "off its feed".

That's a signal that your battery needs the kind of attention we give—and probably needs it *right away!*

Never mind if it isn't a Willard. Bring it in *anyway*. Here at Battery Headquarters we've had experience in fixing all makes of batteries—and we give them all *exactly* the same attention.

PIONEER BATTERY COMPANY
C. H. ALEXANDER, Prop.
1117 MACDONALD AVENUE

Representing Willard Storage Batteries

HAMMERMILL BOND
and Our Good
PRINTING
Will Save You Money

DON'T LET YOUR CHILD

study without Glasses if they are necesary. Spectacles I supply will overcome poor sight, headache and nervousness. See

DR. C. R. BLAKE
SPECIALIST EYE, EAR, NOSE AND THROAT
704 Macdonald Avenue, Upstairs—Rooms 1, 2, 3, 4
DROPS NOT USED UNLESS DESIRED

Tilden Lumber Co.
Price—Quality—Service
E. E. TILDEN, President
Office and Mill—13th St., and North Ave. Phone Richmond 81.
YARDS—Point Richmond, Berkeley, Richmond and Crockett.

High Grade, Clean, Fresh Meat

Telephone your order for any kind of meat, and we will give your order special care. Chickens a Specialty.

UNION MARKET
3114 Macdonald Avenue. Phone Richmond 86

Raising the Family — Just a little misunderstanding that's all

Around Our Town

Geraldine Youd, Chiropractor, 606 Macdonald. Phone Rich 549

GOOD BUILDING —Contract job or day work. W. G. Holmes, 652 Eighteenth st. 8-22-1mo.

Phone 982—Poultry supplies and remedies. Agents Coulson Petaluma Poultry Foods—Hay, Grain, Wood and Coal. Sunset Feed Co., 1316 Macdonald Ave.

After the show drop in at the De Luxe, 1100 Macdonald avenue for a delicious milk shake, dish of National ice cream or high grade candies.

If any resident of Richmond knows of families in distress or need kindly report same to the Societies handling relief. Phone Richmond 1430 or Richmond 335. 3-25-tf

A. C. Schweitzer, Chiropractor, painless adjustments. 715 Macdonald avenue. 11-14-tf

Photo Studio, 332 6th St. Kodak finishing, quality work. 4-15-1mo

NOTICE TO PUBLIC

I have this day sold my grocery store in the Pullman district in the City of Richmond to L. H. Criss and after this date will not be responsible for any debts incurred. Richmond, Cal., June 22, 1922.

F. O. Sprau 6-23-5t

Head Stuffed By Catarrh or Cold? Use Healing Cream

If your nostrils are clogged, your throat distressed, or your head is stuffed by nasty catarrh or a cold, apply a little pure, antiseptic, germ destroying cream into your nostrils. It penetrates through every air passage, soothing inflamed, swollen membranes and you get instant relief.

How good it feels. Your nostrils are open. Your head is clear. No more hawking, snuffling, dryness or struggling for breath. Get a small bottle of Ely's Cream Balm from any druggist. Colds and catarrh yield like magic. Don't stay stuffed up. Relief is sure.—Adv.

Husbands Look Civilized Again

"Oh, Molly, I just got those finished prints at Sacramento. Gosh, they are good. You look just like the days of '49 in that old-fashioned dress and I look like a hard boiled guy."

"Oh, let's see them, dear. Well, you did look strange in that outfit. I'll admit. Those are good pictures of both of us though, aren't they?"

"Sure they are. Fact is, Molly I like this business of not shaving. Why can't I go on now and grow a nice, long, silky beard?"

"So that's what you have up your sleeve! I thought it was funny you have delayed shaving."

"Of course I won't let my whiskers grow if you don't like it, Molly."

"Of course I don't like it. The idea! You shave those whiskers right off. You've scratched my face long enough. I want you to look civilized once again. And the first thing you must do is to get a new suit. You go right out to Cherry's, at 528 13th street, and get it on credit. They have such good quality, at such reasonable prices."

Cherry's store for women is at 515 13th street.—Advertisement.

Closing Tonight At the Macdonald

Buick

4-cyl Roadsters
4-cyl. Tourings
4-cyl. coupes
4-cyl. Sedans
6-cyl. Roadsters
6-cyl. Tourings
6-cyl. Coupes
6-cyl. Sedans

The 5 Essential Points of a Good Motor Car

1. Correct design.
2. Economy of price and upkeep.
3. Proper construction
4. Long life.
5. Accessibility

No. 1 Correct Design

THE POWER PLANT should be the unit type—motor, clutch, transmission and universal joint as one unit.
THE ENGINE should be Valve-in-Head—more power on less gasoline, hence economy.
THE CLUTCH should be a disc multiple clutch with ample surface to last and be free from trouble.
THE DRIVING SYSTEM should be the rigid drive type—you will always get there and back.
THE CARBURETOR AND INTAKE MANIFOLD should be correctly made to prepare the gasoline for complete burning.

INSIST ON SEEING THESE THINGS—COMPARE THE CARS OFFERED.

C. C. KRATZER

1427 MACDONALD AVE.
BUICK AND CHEVROLET DEALER

SPECIAL SALE
MASON CORDS

FRESH STOCK, FULL FACTORY GUARANTEE

NON SKIDS ONLY

		Fabric	Heavy Duty Cords	Heavy Duty Tubes
30x3		9.60		1.90
30x3 1-2		10.90		2.00
30x3 1-2	Heavy Duty Cord		14.95	2.20
32x3 1-2			20.35	2.40
31x4			24.20	2.65
32x4			25.80	2.80
33x4			26.00	2.95
34x4			26.70	3.10
32x4 1-2			32.35	3.55
33x4 1-2			33.20	3.70
34x41-2			34.10	3.80
35x4 1-2			34.95	3.95
36x4 1-2			35.75	4.15
33x5			41.00	4.45
35x5			42.35	4.65
37x5			44.30	4.90

NO TAX

TIRES SHIPPED C. O. D. SUBJECT TO INSPECTION

S. A. CORGIAT CO.

2868 Broadway at 29th St.

DISTRIBUTOR

Phone: Oak 1370 Oakland

Today is the Last Day
of Egan's Low-priced Selling Event

For the Final Day of Our Sale we Have Made Further Reductions

We have grouped together several articles for the last day of this big sale at prices that will bring many people to our store. Don't overlook this opportunity to purchase this splendid merchandise at such ridiculously low prices.

FINAL!	FINAL!	FINAL!	FINAL!	FINAL!
45-inch IMPORTED ORGANDY FINAL PRICE 69c yard	60-inch MOSQUITO NET Good Quality 10c yard	LADIES' SILK HOSE FINAL PRICE 50c	LADIES' SILK GLOVES Reg. $1.00 value 25c	Ladies' Super Suede Lisle GLOVES $1.50 value 69c
Last Call!	**The End!**	**Last Call!**	**The End!**	**Last Call!**
BOYS' HEAVY HOSE 50c value 25c	WOOL MIXED BLANKETS FINAL PRICE $4.75	WOOL FINISH BLANKETS FINAL PRICE $4.00	BABY SILK Comforters FINAL PRICE $1.69	BABY CASHMERE COATS FINAL PRICE $2.50

Children's Coats $5.00

Coats of fine broadcloth, some trimmed with fur, values to $20; sizes 4, 5 and 6; to be closed out at $5.00

CHILDREN'S WHITE
Organdy Dresses $1.95

Children's white organdy dresses, embroidery, lace and ribbon trimmed. Sizes 7 to 14 years. Final Price $1.95

Jersey Coats — $3.25 $5.00 — *Women's Jersey coats of good quality. Specially priced for the last day of this sale ..... $3.25 and $5*

White Aprons — 50c — *This lot consists of odd numbers; some of Indian Head, suitable for nurses; Final price 50c*

Camisoles — 59c — *Beautiful camisoles of wash satin trimmed with lace. A wonderful value at this final price 59c*

YOU SAVE MONEY BY BUYING NOW!

INFANTS' RUBBER PANTS 19c	BABY BOOTEES Final Price 19c	BABY BLANKETS 30x40 50c	BABY COMFORTS Covered with Silkoline Filled with Carded Cotton. 79c	BUNGALOW APRONS Final Price 69c

CHILDREN'S
¾ Socks 19c
—Plain and fancy tops; an exceptionally good value for the closing day.. 19¢ pr.

CHILDREN'S
¾ Socks 29c
—Fancy ribbed socks in black, brown and white; good wearing qualities 29¢

CHILDREN'S
Rompers and Creepers, 59c
—Rompers and creeps in a final clearance; values to $1.50; Tomprrow— .. 59¢

Pongee Waists $2.95
—Pongee waists of excellent material. The final closing price; Tomorrow ..... 62.95¢

Silk Hose, 50c
—Women's fine silk hose, specially priced for the closing day of this sale 50¢

CHILDREN'S
Gingham Dresses 95c
—Of good quality fast color gingham; values to $3.00; sizes 7 to 10..... 95¢

BEAUTIFUL
Envelope Chemise $2.29
—Made of good quality crepe de chine. Final Day Price..... $2.29

Remember! Today is the Final Day!

EGAN'S
917 Macdonald Av.

Remember! Today is the Final Day!

The MARDI GRAS MYSTERY

by H. Bedford-Jones

Illustrations by Irwin Myers

Copyright by Doubleday, Page and Company

SYNOPSIS

CHAPTER I.—During the height of the New Orleans carnival season Jachin Fell, wealthy though somewhat mysterious citizen, and Dr. Ansley, are discussing a series of robberies by an individual known as the Midnight Masquer, who, invariably attired as an aviator, has long defied the police. Joseph Maillard, wealthy banker, is giving a ball that night at which the Masquer has threatened to appear and rob the guests. Fell and Ansley, on their way to the affair, meet a girl dressed as Columbine, seeming to know Fell, but masked, who accompanies them to the ball.

CHAPTER II.—Lucie Ledanois, recently the ward of her uncle, Joseph Maillard, is the Columbine.

he launched his little thunderbolt with an air of satisfied importance.

"My friends, I have a confession to make!" he announced. "Today I received a note from the Midnight Masquer stating that he would be with us this evening, presumably at the hour of midnight, his usual time."

These words brought an instant silence. The half-dozen men were tense, watchful, astonished. But Maillard swung up his silver cup and laughed gaily.

"I took full precautions, gentlemen. The hour of danger is past, and the notorious bandit has not arrived—or, if he has arrived, he is now in the hands of the law. So up with your cups, my friends—a lifelong health to Mardi Gras, and damnation to prohibition and the Midnight Masquer!"

From everyone broke a swift assent to the toast, a murmur of relieved tension. The silver goblets were lifted, touched in a musical clinking of edges, and the aromatic breath of juleps filled the library as the drinkers, in true southern fashion, buried noses in the fragrant mint. Then, as the cups were lowered, from the recess of the curtained windows at one end of the room came a quiet voice:

"I thank you, gentlemen! But I must remind you, Maillard, that there was not a time limit set in the note."

With a simultaneous gasp everyone turned. Maillard staggered; his face went livid. Every eye was fastened upon that amazing figure now advancing from the shadows of the recess.

It was the figure of an aviator, clad in leather from top to toe, the goggles and helmet shield completely masking his head and features from recognition. In his hand he held an automatic pistol, which covered the group of men before him with its threatening mouth.

"Not a sound, if you please," he warned, his voice thin and nasal—obviously disguised. "I trust that none of you gentlemen is armed, because I am very quick on the trigger. A very pleasant surprise, Maillard? You'd given me up, eh?"

For an instant no one spoke. Then Maillard moved slightly, moved his hand toward a button set in the wall near the safe. The voice of the bandit leaped out at him like thin steel:

"Quiet, you fool! If you touch that button——"

Maillard stiffened, and gripped the table edge with his shaking hand.

The bandit bowed slightly, and addressed the gathering in a tone of dry raillery:

"The rights of property are to me far more sacred than human life; there I agree with the law. So, gentlemen kindly empty your pockets on the table." His voice became crisp. "The jeweled scarfpins which you received as favors this evening may be added to the collection; otherwise, I shall not touch your private possessions. No watches, thank you. Maillard, kindly begin! I believe that you carry a wallet? If you please."

The banker could not but obey. His hands trembling with fear and rage, he took from his pocket a wallet and emptied a sheaf of bills upon the table. One after another, the other men followed his example. When it came his turn, Jachin Fell drew a single bill from his pocket, and laid it down.

"You put some faith in that warning, Mr. Fell?" The bandit laughed. "Do you think that you will know me again?"

"I hardly believe so, sir," answered Fell in his apologetic fashion. "Your disguise is really excellent."

"Thank you." The bandit's voice held a thin mockery. "Coming from you, sir, that compliment is most welcome."

"What the devil does the fellow mean?" exploded Judge Forester.

"Then you are not aware that Mr. Fell is a man of large affairs?" The bandit's white teeth flashed in a smile. "He is a modest man, this attorney! And a dangerous man also, I assure you. But come, Mr. Fell, I'll not betray you."

Jachin Fell obviously did not appreciate the pleasantry. His shy and wondering features assumed a set and hardened look.

"Whoever you are," he responded, a subtle click of anger in his tone, "you shall be punished for this!"

"For what, Mr. Fell? For knowing too much of your private affairs?" The bandit laughed. "Fear not—I am only an amateur at this game, fortunately! So do your worst, and my blessing upon you! Now, gentlemen, kindly withdraw a few paces. All but you, Maillard; I'm not through with you yet."

The automatic pistol gestured; under its menace everyone obeyed the command, for the calm assurance of the bandit made it seem extremely likely that he would use the weapon without compunction. The men withdrew toward the far end of the room, where a word from the aviator halted them. Maillard remained standing where he was.

The Masquer advanced to the table and gathered the heap of money and scarfpins into the leathern pocket of his coat. During the process his gaze did not waver from the group of men, nor did the threat of his weapon lift from the banker before him.

"Now, Maillard," he quietly ordered, "you will have the kindness to turn around and open the wall safe behind you. And don't touch the button."

Maillard started.

"That safe! Why—why—d—n you, I'll do nothing of the sort!"

"If you don't," was the cool threat, "I'll shoot you through the abdomen.

"If You Don't," Was the Cool Threat, "I'll Shoot You Through the Abdomen."

A man fears a bullet there worse than death. It may kill you, and it may not; really, I care very little. You—you financier!"

Scorn leaped into the quiet voice, scorn that lashed and bit deep.

"You money trickster! Do you think I would spare such a man as you? You draw your rents from the poor and destitute, your mortgages cover half the parishes in the state, and in your heart is neither compassion nor pity for man or woman. Bah! I could shoot you down without a qualm!"

In his voice was so deadly a menace that Maillard trembled.

"There is nothing of mine in that safe," he said, his voice a low growl. "I have given it to my son to use. He is not here."

"That," said the Masquer calmly, "is exactly why I desire you to open it. Your son must make his contribution, for I keenly regret his absence. If you are a criminal, he is worse! You rob and steal under shelter of the law, but you have certain limitations, certain bounds of an almost outgrown honor. He has none, that son of yours. Why, he would not hesitate to turn your own tricks back upon you, to rob you, if he could! Open that safe or take the consequences; no more talk, now!"

The command cracked out like a whiplash. With a shrug of helplessness the banker turned and fumbled with the protruding knob of the safe. With one exception all eyes were fastened upon this amazing Masquer. The exception was Jachin Fell, who, suddenly alert and watchful, had turned his attention to Maillard and the safe, a keen speculation in his gaze as though he were wondering what that steel vault would produce.

All were silent. There was something about this Midnight Masquer that held them intently. Perhaps some were inclined to think him a jester, one of the party masquerading under the famous bandit's guise; if so, his last words to Maillard had removed all such thought. That indict-

(TO BE CONTINUED)

Political Announcements

Thomas M. Carlson

CANDIDATE FOR

ASSEMBLYMAN

18th District—Comprising Contra Costa County

E. H. KUEFFER

CANDIDATE FOR

Public Administrator

Primary Election, August 29th

FRANK H. NIXON

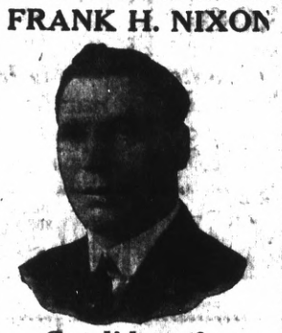

Candidate for SHERIFF

Primary Election Aug. 29, 1922

JUDGE C. S. HANNUM VISITS COUNTY SEAT

Judge C. S. Hannum, prominent member of the Richmond bar, was at Martinez yesterday on professional business.

SPECIAL

3-Burner gas ranges enamel door panels ideal for small apartments.

$19.75

E. Bercovich & Son

531-533 8th Street, Bet. Wash. and Clay, Oakland

Also a complete line of cabinet gas and combination ranges and water heaters.

Amendment On Franchises Gets Realtors O. K.

The proposed amendment to the constitution of California which would give to the State Railroad Commission fuller power in the matter of granting franchises to railroads, street car lines, etc., has been heartily endorsed by the Richmond Real Estate Board. The resolution follows:

Whereas, the California Real Estate Association has made a careful survey of transportation conditions in California which disclosed the alarming fact that under present conditions it is hopeless to expect any extensions of electric car service in California cities and towns; and

Whereas, the survey disclosed that the only practical solution of the difficulty was an amendment to the State Constitution unifying the control and regulation of electric railways and motor trucks and busses operated for profit so as to give the franchise-granting power into the hands of the Railroad Commission; and

Whereas, this step seems best calculated to secure more adequate and satisfactory regulation of these utilities and to secure to the people of California more satisfactory transportation service from the electric railway companies; and

Whereas, this body keenly realizes the vital importance of better transportation in the development of the state and its several communities;

Now, therefore, be it resolved by the Richmond Realty Board that it endorses the initiative measure sponsored by the California Real Estate Association and pledges its support to the measure and its best efforts in bringing out a favorable vote at the polls in November; and

Be it further resolved that copies of this resolution be sent to the California Real Estate Association, to the press and to all members of the Richmond Realty Board.

Sulphur Clears up Rough or Red Skin

Face, Neck and Arms Easily Made Smooth, Says Specialist

Any breaking out of the skin, even fiery, itching eczema, can be quickly overcome by applying a little Mentho-Sulphur, declares a notednoted skin specialist. Because of its germ destroying properties, this sulphur preparation begins at once to soothe irritated skin and heal eruptions such as rash, pimples and ring worm.

It seldom fails to remove the torment and disfigurement, and you do not have to wait for relief from embarassment. Improvement quickly shows. Sufferers from skin trouble should obtain a small jar of Mentho-Sulphur from any good druggist and use it like cold cream.

Salts if Backachy and Kidneys Hurt

Drink lots of water and stop eating meat for a while if your Bladder troubles you

When you wake up with backache and dull misery in the kidney regions it generally means you have been eating too much meat, says a well-known authority. Meat forms uric acid which overworks the kidneys in their effort to filter it from the the blood and they become sort of paralyzed and loggy. When your kidneys get sluggish and clog you must relieve them, like you relieve your bowels, removing all the body's urinous waste, else you have backache, headache, sick headache, dizzy spells; your stomach sours, tongue is coated, and when the weather is bad you have rheumatic twinges. The urine is cloudy, full of sediment, channels often get sore, water scalds and you are obliged to seek relief two or three times during the night.

Either consult a good, reliable psysician at once or get from your pharmacist about four ounces of Jad Salts, take a tablespoonful in a glass of water before breakfast for a few days and your kidneys will then act fine. This famous salts is made from the acid of grapes and lemon juice, combined with lithia, and has been used for generations to clean and stimulate sluggish kidneys, also to neutralize acids in the urine so it no longer irritates, thus ending bladder weakness.

Jad Salts is a life saver for regular meat eaters. It is inexpensive, cannot injure and makes a delightful effervescent lithia-water drink.—Adv.

LICENSED TO WED.

Charles A. Ward, 43, and Florence Ashcroft, 39, both of Richmond, were issued a marriage license Wednesday in Oakland.

REAL FOURTH AT ANTIOCH

Antioch, home of the succulent asparagus, and one of the fast-growing cities of Contra Costa county, is making elaborate plans for a rousing celebration on July 4.

Harding Post No. 161, American Legion, officially is sponsoring the celebration, but all interests of the city with the biblical name have got together with commendable cohesiveness to put the show over with a bang!

It is announced by Antioch that "this is to be the only Fourth of July celebration in the county," and this being true the hospitable city on the Short Line ought to have a great crowd.

Stunt planes will make spectators gasp with their didoes, and the braver people may book passage.

A queen will be chosen and crowned and the carnival spirit generally will prevail.

From appearances, Antioch will be a fine city in which to spend the Fourth of July.

IRA R. VAUGHN IS GOING EAST

Past Exalted Ruler Ira R. Vaughn and Mrs. Vaughn will leave Richmond next Wednesday on a tour which will require about a month to accomplish. Vaughn is delegate from the Richmond lodge of Elks to the grand lodge which will convene in Atlantic City.

They will go over the Santa Fe system from here, and expect to visit the Grand Canyon and the Old South en route east, planning a stop at New Orleans. From there they will go to Washington and thence to Atlantic City. After the convention they'll move on Manhattan and then to Niagara Falls, coming back home by way of Chicago.

WOMEN TAKE SNAPS OF MEN SHOT DOWN

HERRON, Ill., June 23.—Young matrons and girls encouraged their men in the slaying of captive mine employes.

"Let's make soap of them," one of the women suggested as six men, tied together with a rope, were shot down with one volley.

Examination showed that one of the six still breathed. An executioner, with a ready knife, completed what the bullets had left unfinished.

One of four men found under a tree in Harrison woods, where the body of a fifth was suspended from a branch, offered a gold watch and $25 to his tormentors when he saw all was about over for him.

"You're a good scout," taunted one of his tormentors. "Make a run for it."

The fellow was shot down by the man who jeered at him.

"Be one of us, keep moving and ask no questions," seemed to be the order in the theater of operations about Herrin.

A few women ventured to take camera snapshots. Their cameras were trampled under foot and the women were roughly handled.

E. D. SOTO B. V. SOTO

Reliable Realty Exchange

Opposite U. S. Postoffice

Phone Rich. 259-J Richmond Cal.

600 Nevin Avenue

Foley's Honey and Tar COMPOUND

IS PLEASANT TO TAKE, and soothes the raw, inflamed surfaces; stops the rasping, strangling feeling in the throat. It is made of the purest, freshest and finest ingredients to be had, contains no opiates or other harmful drugs, and costs twice as much to make as any imitation of it.

Every Dose a Friend

"My little boy had a severe attack of croup and I honestly believe he would have died if it had not been for Foley's Honey and Tar. Two doses relieved him and he went to sleep and rested the remainder of the night."—Mrs. W. H. Thornton, 3535 W. 10th St., Little Rock, Ark.

"I am the only colored booth contractor and I was troubled with a tickling in my throat. I am very glad to tell you that Foley's Honey and Tar has stopped that."—Geo. P. Randall, Dayton, Nev.

Foley's Honey and Tar is recommended for coughs, colds, hoarseness, tickling of the throat, spasmodic croup, whooping cough, la grippe and bronchial coughs.

NOTICE.

From and after this date I will not be responsible for any debts contracted by my wife, Julia Markos, she having left my bed and board.

STEVE MARKOS.

June 21, 1922. 6-24-5t.

LICENSED TO WED.

BERGER-SHAPIRO — At Oakland, June 23, Harry W. Berger, age 30, of Oakland, and Annie Shapiro, age 22, of Richmond.

No axes to grind, no happening suppressed; get the unbiased news in the Record-Herald.

NOTICE OF RECEIPT OF ASSESSMENT ROLL AND MEETING OF BOARD OF EQUALIZATION.

NOTICE IS HEREBY GIVEN that the assessment book of the City of Richmond for the present fiscal year will be in the hands of the Clerk of the City of Richmond and ex-officio Clerk of the Board of Equalization of the City of Richmond, on and after Monday, the 3rd day of July, 1922, and will be open to inspection by all persons interested until the final adjournment of the Board of Equalization.

That the Council of the City of Richmond, sitting as a board of equalization, will meet to equalize assessments at the Council Chamber of the Council of the City of Richmond, at the City Hall, No. 2536 Nevin Avenue, in the City of Richmond, on Monday, the 3rd day of July, 1922, and will continue in session thereafter from time to time until the business of equalization is disposed of, but not later than Monday, the 17th day of July, 1922.

That any person desiring a reduction in value of any property assessed to him shall make and file with the Board of Equalization a written application therefor, duly verified by the oath of such person or his agent, stating the facts upon which it is claimed that such reduction should be made.

That all such applications must be filed in the office of the undersigned clerk on or before ten (10) o'clock A. M. on the 10th day of July, 1922.

That all applications for reductions will be heard by the Board of Equalization in the order of their filing, commencing at ten (10) o'clock A. M. on Wednesday, the 12th day of July, 1922.

Dated this 23rd day of June, 1922.

(SEAL) A. C. PARIS,
Clerk of the City of Richmond, and ex-Officio Clerk of the Board of Equalization.
(June 23-24-25-27-28.)

NOTICE OF AWARD OF CONTRACT NO. 3.

Pursuant to Statute and to Resolution of Award No. 3 of the Sanitary Board of the San Pablo Sanitary District, directing this notice,

Notice is hereby given that said Sanitary Board, in open session on the 20th day of June, 1922, publicly opened, examined and declared all sealed bids or proposals offered for the following work, to-wit:

That six (6) inch sewers of standard, salt glazed, vitrified sewer pipe be constructed as follows:

In CHURCH STREET, WILLOW STREET, HYDE STREET, TAYLOR STREET, MASON STREET, POWELL STREET, westerly side of STOCKTON STREET, SEVENTH STREET and SIXTH STREET, between the southerly line of Dover street and the northerly boundary line of the San Pablo Sanitary District, and in FIFTH STREET, FREEMAN STREET, ELIZABETH STREET and TYLER STREET between the southerly line of Dover Street and the northerly boundary line of Richmond Pullman Pueblo tract No. 2.

That eight (8) inch sewers of standard, salt glazed, vitrified sewer pipe be constructed in the easterly side of STOCKTON STREET between the southerly line of Dover street and the northerly boundary line of the San Pablo Sanitary District.

That manholes of brick and cement concrete, with cast iron rims and covers, lampholes of standard, salt glazed, vitrified pipe, with cast iron rims and covers, and wye branches of standard, salt glazed, vitrified sewer pipe, be constructed on said sewers.

That all of said work shall be done at the places and in the manner and of the materials as specified, set forth and shown on the plans and specifications for said work adopted by the Sanitary Board of the San Pablo Sanitary District, by its Resolution adopting Plans and Specifications No. 3, passed and adopted by said Sanitary Board at a regular meeting thereof held on the 23rd day of May, 1922, and now on file in the office of the Secretary of said Sanitary Board, reference to said plans and specifications being hereby especially made.

The Sanitary Board of the San Pablo Sanitary District, in conformity with the provisions of its Order Ordering that a Part of the Cost and Expense of the work of Constructing Sewers in Certain Streets in the San Pablo Sanitary District Numbered 3, passed and adopted on the 23rd day of May, 1922, does hereby state, declare and order that a portion of the cost and expense of the said work and improvement, to-wit: The sum of Two Hundred Dollars ($200.00) be paid out of the Running Expense Fund of the said San Pablo Sanitary District.

And the said Sanitary Board does hereby determine and declare that said proposed work and improvement is of more than local or ordinary public benefit, and will affect and benefit the lands and district hereinafter described, which said district is hereby declared to be the district benefited by said work and improvement; and that therefore the entire costs, charges and expenses of said work and improvement, except as hereinabove provided, shall be and is hereby made chargeable against and shall be assessed upon said lands and district, which district is within the San Pablo Sanitary District of the County of Contra Costa, State of California, and is bounded and particularly described as follows, to wit:

Commencing at the northeasterly corner of Block 18, as said Block is shown on map entitled "Richmond Pullman Pueblo Tract No. 2," filed in the office of the Recorder of Contra Costa County, California, on the 19th day of December, 1911, and running thence easterly along the northerly line of said Richmond Pullman Pueblo Tract to the northwesterly boundary line of the San Pablo Sanitary District; thence southwesterly along said boundary line of said San Pablo Sanitary District to a point 100 feet from and measured at right angles to the southeasterly line of Church street; thence running in direct lines as follows: To the southerly corner of Lot 1, Block 1, said Lot is shown on map entitled "Rosa Tract" filed in the office of the Recorder of Contra Costa County, California, on the 25th day of May, 1910; thence to the most northerly corner of Lot 100 of the San Pablo Rancho; thence to the most northerly corner of said Lot 100; thence to the southeasterly corner of Lot 3, as said Lot 4, Block 3, is shown on map entitled "Revised Dover Villas" filed in the office of the Recorder of Contra Costa County, California, on the 15th day of May, 1911; thence to the most northerly corner of said Lot 4; thence to the southwesterly corner of Lot 1, Block 1, said Dover Villas; thence to the southeasterly corner of Lot 2, Block 2, as said Lot 8, Block 2, is shown on map entitled "Richmond Pullman Pueblo" filed in the office of the Recorder of Contra Costa County, California, on the 9th day of May, 1910; thence to the southwesterly corner of Lot 61, Block 2, aforesaid Richmond-Pullman Pueblo Tract No. 2; thence to the southerly corner of Lot 8, Block 2, said Richmond-Pullman Pueblo Tract No. 2; thence to the southwesterly corner of Lot 5, Block 18, said Richmond-Pullman Pueblo Tract; thence to the northwesterly corner of said Block 18, and the point of commencement.

Being all in the San Pablo Sanitary District of the County of Contra Costa, State of California. Saving, excepting and excluding from said district all streets, avenues, lanes, alleys, crossings and places therein included and contained.

That said Sanitary Board, under authority conferred upon it by the provisions of that certain act of the Legislature of the State of California approved April 7, 1911, and known as the "Improvement Act of 1911" determines and declares that serial bonds shall be issued to represent the expenses of said proposed improvement, which said bonds shall be serial, extending over a period of five (5) years from the second day of January next succeeding the date of the warrant issued to the contractor, or five (5) days after the decision of said Sanitary Board upon an appeal, and an even and equal proportion of the principal sum of each bond shall be payable by coupon on the second day of January each year after its date and until the whole is paid, and the interest shall be payable semi-annually by coupon on the second days of January and July respectively of each year, at the rate of seven (7) per cent per annum on all sums unpaid until the whole of said principal and interest is paid. Said bonds shall be issued in accordance with the provisions of said "Improvement Act of 1911."

And thereafter on the 20th day of June, 1922, by Resolution of Award No. 3, awarded the contract for said work to the lowest responsible bidder, to-wit: to DOWNER & ROMERO, at the prices named for said work in their proposal on file, namely:

For Six-inch Vitrified Pipe, $0.[illegible] per linear foot.

For Eight-inch Vitrified Pipe, $00.84 per linear foot.

For Manholes, Complete, $65.00 each.

For Lampholes, Complete, $10.00 each.

For 6x4 Inch Wye Branches, $00.[illegible] each.

Said award has been duly approved by the President of the Sanitary Board of the San Pablo Sanitary District.

Dated, June 23, 1922.

R. V. MARCH,
Secretary of said Sanitary Board.
(June 23-24.)

NOTICE TO VOTERS

Every person entitled thereto must register during the year 1922, thirty (30) days before election at which he or she may desire to vote.

Registration for Municipal elections for towns of sixth class closes March 10, 1922.

Registration for August primary election closes July 29, 1922.

Registration for general election closes October 7, 1922.

Make applications for registration to the County Clerk or any of his deputies.

J. H. WELLS,
County Clerk, Contra Costa County, California.

Dated, January 1, 1922.

The following are registration deputies:

W. J. Hearne, Rodeo.
John Hewitt, Giant.
George Valencia, San Pablo.
F. M. Silva, San Pablo.
Grace L. Kendall, San Pablo.
Alice M. Morris, El Cerrito.
John Sandvick, El Cerrito.
Mrs. Frances I. Nants, El Cerrito.
A. C. Faris, City Hall, Richmond.
L. W. Brougham, City Hall, Richmond.
H. G. Stidham, 163 Washington avenue, Richmond.
George Johnson, 203 Richmond avenue, Richmond.
M. J. Gordon, 321 Macdonald avenue, Richmond.
Virginia Griffins, 420 Macdonald avenue, Richmond.
E. P. Vaughan, 830 Macdonald avenue, Richmond.
Marie L. Ogborn, 738 Bissell avenue, Richmond.
Pearl Anglum, 2301 Macdonald avenue, Richmond.
Minnie S. Dohrmann, 1038 Forty-fifth street, Richmond. (Stege)
John A. Miller, 616 Thirty-third street, Richmond.
Mannie L. Nesbit, 631 Bissell avenue, Richmond.
Hugh J. Donnelly, 826 First street, Richmond.
W. E. Falconer, 1023 Barrett avenue, Richmond.

MAC-DRY

STORAGE BATTERY

NO ACID—NO WATER—NO ATTENTION

3 YEAR GUARANTEE

COSTS 30 percent LESS

Than any other standard make of Battery

IDEAL FOR RADIOS

Can be used in the home without danger of ruining rugs or furnishings.

W. W. HADLEY Local Dealer

7th Street Garage 332 7th Street

Mail Orders Promptly Filled F. O. B. Richmond.

State Make and Model of Car.

DO YOU KNOW WHY --- There Are So Many Parts To A Sunday Paper?

Drawn for this paper By Fisher

CLASSIFIED ADS.

Advertising Rates

Reading notices: 10 cents per line first insertion; 5 cents per line for subsequent insertions.

Political advertising per column-inch, $5 cents.

CLASSIFIED RATES

Minimum Charge, 25 cents

1 time	2 cents per word
2 times	3 cents per word
4 times	4 cents per word
5 times	5 cents per word
8 times	6 cents per word
10 times	9 cents per word

New Today

SALESMEN:—If you want a paying retail coffee route in Richmond and to Crockett and have $300.00 and machine write W. D. Thayer, General Delivery Oakland. 6-23-3t

LOST—ON CAR COMING FROM Oakland, a package of poker chips Return to Record-Herald and receive reward. 6-22-3t

NEW 6 ROOM modern cement bungalow, hardwood floors, marine view, easy terms. Will sacrifice. Apply Huntington Blvd., Richmond Annex. 6-20-6t

6-ROOM TOP SUNNY MODERN flat. Apply 513 Bissel Av 6-20 -52

FOR RENT—New 6-room house on Laurel Avenue, Stege; Telephone Oakland 2968. 6-24-12t

New five-room bungalow for sale at a bargain. Large lot planted in fruit trees. Garage and all modern conveniences. Situated in good locality on Tennent Avenue, Pinole. Rare Bargain. For particulars call or address M. Cruz, P. O. Box 55, Pinole, California. 6-18-12t

You Will Be Pleased With the Suit Built by JOHN E. SMALLEY Maker of Fine Clothes 814 Ninth St. Richmond, Calif.

BEST QUALITY COAL HAY—GRAIN—WOOD C. J. LAMBRECHT Phone—1058—Rich 2253 MACDONALD AVE.

The C-O-D. CLEANERS AND DYERS of Ladies' and Gents' Fine Garments Hats Cleaned and Blocked a Specialty. There is nothing in our line impossible. Try us for good work and quick Service. Main office, 11 Park Place. Phone Richmond 585. We call and Deliver.

Used Cars For Sale

1920-ONE TON TRUUCK $300.00 Down, $46.50 monthly.

1920-FORD, STARTER. $100.00 Down, $18.50 monthly.

S. L. FELKEL DeVis and Case Motor Cars Phone Richmond 1071

Real Estate

FOR SALE

$4000—SOME TERMS
Two flat building, 3 and 4-room flats, garage under; 3-room modern house in rear, brings in $55.50 per month., shows big interest—first-class investment.

$1200—CASH, FULL PRICE
4-room modern cottage, partly furnished. This is a real bargain and priced to sell immediately.

$2850—HALF CASH
5-room modern bungalow, about 14 years old; beautiful high lot; must be seen to be appreciated.

$4950—TERMS
5-room strictly modern bungalow, with concrete basement, with 50-foot corner on Barrett, East of 23rd; an excellent location. Will consider taking light auto as part payment.

We have two fine building lots on 8th street, just off Barrett, as well as many other fine buys in vacant property.

CONN BROTHERS
253 Sixth St. Phone Rich 637

Talk To LESTER and BROWN The two homely Real Estate men At 311—10th ST.

THEY sell all kinds of Real Estate and write all kinds of insurance, prepare all kinds of legal papers.

THEY will loan you money, and build you a home, rent you a house, collect your rent. It is their business to attend to your business.

IF YOU have any business to be done, call on LESTER & BROWN.

FOR SALE—Point Richmond Bungalow five rooms and bath, entirely modern, only one and a half blocks from postoffice on Tunnel Avenue; extra big lot; a snap. Address box "C.A.D.," care this Record-Herald. 5-17-tf

Oakland Motorcycle Supply Company

MOTORCYCLES BOUGHT, SOLD AND EXCHANGED

A complete stock of new and used parts for all makes of motorcycles.

Phone Oakland 355
870 TWELFTH ST. OAKLAND

MATTRESS Renovating—Repairing
Save 25 per cent on new lines of Mattresses, Springs and Couches
RICHMOND MATTRESS CO.
134 10th St. Phone 1571.

PHONE FOR APPOINTMENT
Anglo-Danish Baths
FOR RHEUMATISM
Electric, Tub and Cabinet Baths
MASSAGE AND ELECTRICAL TREATMENTS
Phone Kearney 4287—66 Post St. San Francisco.

PIONEER GARAGE 10th and Ohio
WHERE GOOD WORKMANSHIP AND REASONABLE PRICES Are At Your Service

SAN PABLO INN
Telephone Rich. 1410-W
A specialty of chicken, squab and rabbit dinners.
Meals at all hours.
Dancing and Jazz Music

Wanted

WANTED—Salesman with car. Cord tires at prices below competitors. $100.00 and expenses. HYDRO-VULCAN TIRE CO., 1104 S. Michigan Ave., Chicago, Illinois.

MAN WANTED for permanent outdoor position partly collecting. Must live in Richmond. Box "T" Record Herald.

J. H. GIBB CO. wants to insure your houses, autos and plate glass and care for non-residents' property; sell, repair and rent property. Some special bargains close in for sale and to rent. See W. H. Clinton about it. 7 Park Place. Phone 128.

FOR SALE—Thor washing machine, reversible wringer, in A-1 condition, only used 1 year; must sell for $100.00; will accept term from right party. Write Box 22, Rodeo, Calif. 6-24-6t.

HELP WANTED MALE—Two good live men or women who are influential to talk to friends about securities. Ten good friends worth $100. Address P. O. Box 1141, Richmond, Calif. 10-7-tf

For Sale or Exchange

FOR SALE OR RENT—6 room house with or without garage. Best location at Point Richmond. See G. W. Hanney, owner, 200 Nevada Ave., Point Richmond. 6-23-2t

MEAT MARKET—Good one man shop. No opposition. Phone Berkeley 6257. 6-21-3t

FOR SALE—New 5 room house at 22nd and Garvin ave. Hardwood floors, built in fixtures, garage. Easy terms, balance like rent. $40.00 a month including interest. Inquire San Pablo Lumber Co., 10th and Ohio or 2264 Garvin Ave. 6-22-6t

CHICKENS FOR SALE—Must be disposed of at once. 312 39th St. Phone 256. 6-1-tf

FOR SALE—Chevrolet sedan, new paint job. Overhauled and guaranteed, good rubber. $450, terms. Frank Scholes. 1-25-tf

FOR SALE—Good rebuilt 6 and 12 volt battery almost as good as new at a very low price. Auto Electric Service, 1303 Macdonald. 1-25-tf

FOR SALE—Grocery, fruit, cigar and tobacco store. Well located in Richmond. Rent reasonable. Price $1850. Well paying business. Am retiring—ACT QUICK. Phone 327, W. H. Sanford, 2221 Macdonald ave., Richmond. 7-14-tf

For Rent

FOR RENT—Furnished 3 room apartment, 432 8th street, Telephone 946. 3-7-tf.

FOR RENT—Garage at 26 Standard Ave.; will accommodate about 40 cars; will make good storage room or warehouse; rent reasonable. Apply of H. G. Stidham, 163 Washington avenue, Point Richmond. 2-10-tf

$10 ON EVERY $100 on a certain high grade preferred stock. Write for bank references, financial statement, etc. L. E. THOMPSON & CO., Inc. 120 Liberty St. New York

Kuudson Auto Top Company
AUTOMOBILE TRIMMING
TOPS RECOVERED
SEAT COVERS
2523 Broadway
Oakland, Calif.
ESTIMATES CHEERFULLY GIVEN

CLEANERS and Dyers—

HAVE your suit cleaned and pressed at Blacks, 10th and Macdonald Avenue. Phone 738. We call and deliver. Prompt service and good work.

"LET MAYER DO IT" If you want your old suit made like new ring up phone 423. Cleaning, Men's Repairing or Pressing Work called for and delivered. Mayer's American Cleaning Works, 1136 Macdonald Ave.

CLEANING, DYEING, PRESSING—Tailoring of all kinds of ladies and gents' garments done at the lowest prices. Suits sponged and pressed, 50c. Herman's, 255 Sixth street. We call for and deliver. Phone 1160-J. June 22—6t.

Miscellaneous

ROOF REPAIRING—Telephone Richmond 1510. 5-30-1mo

HAIR GOODS
MADE TO ORDER FROM CUT hair and combings. 129 South 12th St. 6-21-1 mo.

RICHMOND CONSERVATORY OF MUSIC
Telephone Richmond 1262-J
Saturday July 8th. Enlarged Lessons will be resumed on teaching staff. Specialty. Students trained for the profession 906 Macdonald avenue
Prin. Aurora Thompson, A. G. S
Prin. Aurora Thompson, A. G. S. M.
as teachers or performers, Diplomas awarded.

Wilson & Kratzer Mortuary Chapel
BISSELL AVENUE AT SEVENTH

AN IDEAL FUNERAL HOME
Lady Attendant
Ambulance used exclusively for Sick and Injured.
TELEPHONE RICHMOND 1-1-6

THESE PAINTERS CARRY LIABILITY INSURANCE

SEE KNOTT
SHERWIN-WILLIAMS PAINTS
STAINS AND VARNISHES
All Grades of Wall Paper
Painting and Paper-Hanging
518 North Seventh street.
All Work Guaranteed

Professional Cards

DR. J. E. SPALDING
Physician and Surgeon
DR. CLARA SPALDING
Women and Children
Telephone: Richmond 20
Office 305 Macdonald Ave., Berry Bldg.

W. W. FRASER, M. D.
Homeopathic Physician & Surgeon
Office 707 Macdonald, Pilcher Bld.
Phone 439-W

GROVER E. HILNES
Notary Public
1030 Macdonald Ave.
Office Phone 70
Residence Phone 761

J. E. RODGERS
Attorney at Law
Martinez California

Phones — Office 129; Res 852
BERT CURRY
UNDERTAKER and EMBALMER
Ambulance Service
322-326 11th St., Near Macdonald
RICHMOND, CALIF.

VIAVI—THE WAY TO HEALTH
Mrs. May I. Jaffa, Manager
Phone Fruitvale 2297-J
Office: Room 10, Berry Bldg.
Hours: Wednesdays, 1:30 to 4 P. M.

NOTARY PUBLIC
I make and acknowledge all kinds of legal papers; deeds, mortgages, contracts, leases, etc. Houses to rent, fire insurance.
E. G. STIDHAM
163 Washington Ave.
Office phone 385 Res. phone 926

WATKINS SUPREME PRODUCTS
From Laboratory to Consumer
Coffee, 40c lb.; Vanilla, 50c
Lemon, 35c; Pepper, 60c lb.;
Highest Grade Toilet Soaps, Face Powders and Creams.
H. A. STAHL
2519 Garvin Ave., Phone 1697-J

TRY TASTY BRAND
French Mayonnaise, French Tartar Sauce, Crab Louis Sauce, Cocktail Sauce, Thousand Island Dressing.
For Sale
AT ALL FIRST CLASS GROCERS

Typewriters Repaired
Office has been established at SHAFE'S GIFT SHOP
at 721 Macdonald avenue, by E. L. BOUTHILLIER
Prompt and efficient work. Call telephone Richmond 7, and leave your orders.

For Sale
EASY TERMS

—One five-room brand new house, garage, room for two cars. House modern in every way, electric lights, bath, sewerage.

—One four-room new plastered house. Small payment down. Balance like rent.

—These houses will have to be seen to be appreciated. Call up W. H. SANFORD immediately. Office 2221 Macdonald avenue, Telephone Rich. 927, and take a look at these houses. Stop paying rent.

FRATERNAL CARDS

SONS OF ST. GEORGE—Gladstone Lodge, No. 531. Meets first and third Tuesdays at Moose Hall at 8 o'clock p. m. B. Banner, secy.; R. F. D. Box 147, Richmond. Fred Powell, pres.

WOODMEN OF THE WORLD—Log Cabin Camp No. 537 meets every Monday in W. O. W. Hall, 707 Macdonald avenue. Counsul Commander, J. L. Williamson; Clerk, H. L. Springer, 101 Ohio Ave.

ADMIRAL DEWEY, No. 46—United Spanish War Veterans, meets 1st and 3rd Fridays of each month at City Hall. Visiting comrades cordially welcomed. C. H. Kinsey, commander, W. A. Vickery, adjutant, 144 16th St.

GOLDEN GATE COUNCIL No. 2 Jr. O. U. A. M., meets Wednesday nights at the small hall in Pythian Castle. O. H. Beane, Recording Secretary, P. O. Box 1421, Richmond, Calif.

NATIVE SONS—Richmond Parlor No.: 217, N. S. G. W.—Meets every Thursday evening in Pulse hall, Sixth St. and Macdonald Ave. R. E. Coffey, Pres.; R.H.Cunningham Sec., 520 Ohio Street.

KNIGHTS OF PYTHIAS, Richmond Lodge No. 13, meets every Friday night at K. of P. Hall, Fifth St., near Macdonald. Visitors always welcome. E. S. Gregory, C. C.; F. G. Blackhart, K. of R. & S.

FRATERNAL BROTHERHOOD Richmond Lodge No. 217 will meet hereafter in Musicians' Hall every Monday night.
MARGARET C. ROGERS, Secretary.

Seventh Street Garage and Machine Shop
322 Seventh St. ....
S. DIVERS, G. Orlo
H. Pelman, Props.
AUTO REPAIRING
Welding, Battery Recharging, Ignition Work, Towing Service
Full Line of Tires and Accessories
Open till 9 p. m.
Phone, Rich. 341

My stomach, kidney and liver were in bad condition. The lower part of my body pained me awfully. I could hardly lie on either side and sleep. My bowels were hard to move and painful. I treated with other doctors and medicines, but did not seem to do me much good. After taking six weeks Kong Wah Herbs I feel like a new woman.
(Signed) MRS. R. ARMOUR, 949 37th St.
Kong Wah Herb Co.
Each individual case studied especially and herb tea prepared accordingly, so as to give the quickest relief and best results.
2781 Telegraph Ave., Cor. 28th.
Phone Oak. 4836. Consultation Free

Dr. Wong Him Herb Co.

Wholesale Importers
Why take drugs and poisons? Why not try our herbs? Thousands in this vicinity can testify to their marvelous cures.
1701 Webster St. Oakland, Cal.

March 8, 1922.
Hearing of the wonderful cures Dr. Wong Him has made I thought I would give him a trial. After going around to different doctors, none seemed to know what ailed me. But Doctor Wong Him did. He has just cured me of a bad case of Diabetes and Kidney trouble.
MRS. L. A. FONTE,
50 North District,
San Mateo, Calif.

Stomach As Heavy As Lead

March 16, 1922.
I suffered from dysentery and difficult breathing, my bowels moving constantly with bloody discharges. I also had morning indigestion and my stomach felt as though there was a piece of lead in it. Failing to get relief elsewhere, I took the herbs of the FONG WAN HERB CO. for two weeks. My former complaints have left me entirely and I am now enjoying good health.
MRS. P. J. SNOWBERGER,
1409 Madison St., Oakland, Calif.

Suffered Unnecessarily
Oakland, Feb. 3, 1922.
At intervals I suffered severe pleurisy pains which began in the right side of my chest and ran around under my arm into my shoulder blade. It was both painful and difficult to raise my arm. I had taken various sorts of treatment for the trouble, but had found no relief.
Now, after seven weeks of the FONG WAN HERBS, the pain in my chest is entirely gone and I feel quite well. I bought the herbs in packages and cooked them at home.
MRS. F. CATCHART.
Fong Wan Herb Co.
The Most Reliable
Each individual case studied especially and tea prepared accordingly.
548 8th St., cor. Clay, Oakland.
Phone Oak. 5767. Consultation Free

No axes to grind, no happening suppressed; get the unbiased news in the Record-Herald.

FIRST CLASS DRESSMAKING
MODERATE PRICES
ANITA GIANNASI
61 Park Place Point Richmond

Teeth as low as $7—Best Set $15. Best set, none better, no matter how much you pay, including your choice of base plate material (metal excepted). Guaranteed 10 years. $10.
MY EXTREMELY LOW PRICES
Teeth as low as $7.00
Best Set of Teeth (either set) .. 7.00
Gold Crowns (22 karat) 5.00
Bridge work (22 karat) 5.00
Porcelain Crowns 4.00
Gold Fillings ..... $1.00 up
Gold Inlays ..... $1.00 up
Synthetic Porcelain Fillings .. $1 up
Silver Fillings ..... 50c up
Cement Fillings ..... 50c up
Teeth extracted (painless) $1.00
No charge for Painless Extractions and Cleaning when other work is contracted for.
Old gold is valuable. I pay cash or allow you full value for it on dental work. NOT A DENTAL PARLOR; A PRIVATE high-class up-to-date, SANITARY dental office with sterilized instruments and gentlemanly operators whom you will not be ashamed to recommend to your friends.
EXAMINATION FREE
DR. W. F. MEYER
1320 San Pablo Avenue, Oakland
Phone Lakeside 1325
Hours 8:30 to 6—Sunday 9 to 12

Master Dentist
Prices back to Normal. A Glance at these Prices will convince you.
$15 set of teeth ..... $ 7.50
$20 set of teeth 15.00
$50 set of teeth 35.00
$10 crown & bdge. wk. 22k. 4.00
$12.50 crown & bdge. wk. 22k rein 5.00
$5 gold fillings & inlays $1.00
$3 silver & cement fillings .50
Painless Extraction ..... .50
Extraction and filling free with other work. Lifetime Guarantee with all work. Examination Free. Hours, 9 a. m. to 8 p. m. Sundays, 10 to 12 a. m. Phone Oakland, 7212.
1027 BROADWAY, Corner 11th

Dollars Spent With Our Advertisers Buy Good Goods Right

RICHMOND RECORD HERALD
A RICHMOND PAPER FOR RICHMOND PEOPLE

Our Morning Ads. Point the Way to Save Money Today

Point Happenings

SCHOOL CLOSING IS CELEBRATED WITH PICNIC AT KOZY KOVE.

The school term of the Sheldon district school, near the San Pablo dam, was fittingly brought to a close yesterday with a picnic held at Kozy Kove Park. The event was attended by the twenty-two pupils of the school and their parents. The afternoon was enjoyably spent in dancing and swimming and serving of a picnic lunch at 5 o'clock, was the climax to a happy day.

The Sheldon school has had a very successful school year and one pupil—Ida Luis—was graduated. Mrs. Geneva Coster is teacher of the school and was in charge of the picnic yesterday.

TWO COUPLES ARE VISITING YOSEMITE.

Bert Harrison and family and William McCreagh and family are spending a two weeks' vacation in the Yosemite valley.

RICHMOND LODGE NO. 9270 WILL PICNIC SUNDAY.

The annual picnic of Loyal Richmond Lodge No. 9270, I. O. O. F. U. M., will be held tomorrow at Kozy Kove Park. The committee in charge has worked hard in preparation for the event and promise an enjoyable time to all those who attend. The public is cordially invited.

The feature of the picnic will be a grand ball in the afternon. Chick Barry's well known jazz artists have been secured to furnish the music.

Manager Crow announces that although a number of picnics are rapidly being arranged for Kozy Kove, he has still some open dates that can be taken by any lodge or other organizations.

OWLS GET READY FOR INSTALLATION.

Nido Dante, Order of Owls, is making preparations for a big banquet to be held on Tuesday evening, July 18, at which time the recently installed officers will be installed. The officers to be installed are as follows: Past president, G. Grosso; president, D. Marchisio; vice president, F. Alimondi; invocator, E. Borghigiani; secretary, A. Mazza; treasurer, F. Ceridoni; warden, A. Frosini; sentinel, P. Alimondi; picket, P. Fambrini.

POINT—a:

POINT RICHMOND BOY WEDS IN SOUTH.

After being a secret for some time the wedding of Duncan Campbell and Miss Della McCray of Bakersfield has just been announced. The couple were married on Wednesday, June 10, at the bride's home in Bakersfield. The bridesroom is the son of Dr. and Mrs. P. C. Campbell, 404 Washington avenue, and resided on the West Side until he joined the army during the war. Since the close of the war he has made his home in Bakersfield. He is a graduate of Richmond high school. His parents, Dr. and Mrs. Campbell, sisters Palma and Juliet, and brother, Jack, all of Richmond, were present at the wedding.

The young couple are now spending their honeymoon in the Yosemite valley.

Norma Talmadge In "Smilin Through" At T. & D. Theater

Two eyes "Smilin' Through" a green lattice!

The black wing of tragedy brushing by a quaint rose garden.

Here is the contrast of light and shade that gives poignancy to romance.

The eyes danced. So did the smiling little feet of Moonyeen.

And Moonyeen, whenever she comes before the camera, wears a sort of golden haze (cast upon her by moonlight and mist—and a clever director) that should surround every woman in love.

Even the little figure of herself that she whimsically sends her lover catches some of this glamour.

Fragrant as roses is "Smilin through"—and from the play that simply was born to become a great picture.

And the mist is not all in the eye of the camera, as those who see Norma Talmadge in her latest and best First National starring vehicle at the T. & D. Theater this week will agree.

Ladies! Look Young, Darken Gray Hair

Use Grandma's Sage Tea and Sulphur recipe and nobody can tell. Brush it through hair.

Gray hair, however handsome, denotes advancing age. We all know the advantages of a youthful appearance. Your hair is your charm. It makes or mars the face. When it fades, turns gray, and looks streaked, just a few applications of Sage Tea and Sulphur enhances its appearance a hundredfold.

Don't stay gray! Look young! Either prepare the recipe at home or get from any drug store a bottle of "Wyeth's Sage and Sulphur Compound," which is merely the old-time recipe improved by the addition of other ingredients. Thousands of folks recommend this ready-to-use preparation, because it darkens the hair beautifully; besides, no one can possibly tell, as it darkens so naturally and evenly. You moisten a sponge or soft brush with it, drawing this through the hair, taking one small strand at a time. By morning the gray hair disappears; after another application or two its natural color is restored, and it becomes thick, glossy and lustrous, and you appear years younger.

PICNIC FOR MASONS SET FOR NOV. 11

The Masons of Richmond will hold their annual picnic at East Shore park on November 11.

This date was fixed last night when the committees representing the four Blue lodges of Richmond met.

They had considered the possibility of having it on July 4, but found that the time in which to perfect their arrangements would not be sufficient. And the only other holidays between Independence Day and Armistice Day are Admission Day and Labor Day, both of which are taken.

The Masons regret that their date will appear to conflict with the activities of the American Legion and other patriotic bodies of the city, but Hutt Brown, general chairman, told the Record-Herald last night that their picnic will not start before noon, which will enable all of them to take part in such program as may be arranged by the Legion.

Brown last night appointed the following committees: Sports, G. L. Conn, chairman; W. J. Richards, Jr., and C. R. Alexander. Refreshments, M. Hencken, chairman; T. H. Summers, W. P. Self and J. O. Redman. Dancing, Louis Moore, chairman; M. Hencken, Sydney Smythe. Gate and concessions, H. Brown, L. Smith and C. Wethofer.

The lodges that will take part are Alpha, McKinley, Amor and Point.

T. P. B. OFFICERS TO BE ELECTED TODAY

Officers for the ensuing year will be elected by the Fraternal Brotherhood Juveniles at an important meeting to be held at 4:30 this afternoon in Musicians' hall. Refreshments will be served.

ST. MARK'S CHURCH WHIST PARTY TONIGHT

Some handsome prizes are promised for the big whist party to be given by St. Mark's church this evening at Church hall. The affair is being arranged by a committee consisting of Mrs. Mallanni and Mrs. Gordon.

COURSING PARK CLUB HOUSE
UNDER NEW MANAGEMENT
Hawaiian Orchestra
AT ALL HOURS—DANCING
Chicken Dinners a Specialty
PHONE RICH. 1105
ROCKWELL & BUSCH, Mgrs.

Richmond Express Co.
Fast Daily Service between
SAN FRANCISCO, OAKLAND and RICHMOND
Office: 915 Macdonald Ave.
Phone Rich. 738-W.

Red Peppers Stop Pain of Rheumatism

When you are suffering with rheumatism so you can hardly get around just try Red Pepper Rub and you will have the quickest relief known.

Nothing has such concentrated, penetrating heat as red peppers. Instant relief. Just as soon as you apply Red Pepper Rub you feel the tingling heat. In three minutes it warms the sore spot through and through. Frees the blood circulation, breaks up the congestion——and the old rheumatism torture is gone.

Rowles Red Pepper Rub, made from red peppers, costs little at any drug store. Get a jar at once. Use it for lumbago, neuritis, backache, stiff neck, sore muscles, colds in chest. Almost instant relief awaits you. Be sure to get the genuine, with the name Rowles on each package.—Adv.

Subscribe for the Record-Herald.

DEPUTY RIHN ASSUMES DUTIES JULY FIFTH

John L. Rihn, of Richmond, appointed Wednesday by County Treasurer J. Rio Baker to the deputy treasurership will assume his duties about July 5, Baker announced yesterday.

M. J. MURPHY BUYS STUDEBAKER

M. J. Murphy, 332 South Eighth street, has just received delivery on a Special Six Studebaker which he will use in his taxi business. The car was delivered through the Mt. Diablo Garage.

TO CLOSE OUT
52 Men's Suits
in broken sizes
Just the thing for vacation
$8.75 $12.50 $20
HAVE IT CHARGED
$1 Down-$1 a Week
Cherry's Men's Store
328 Thirteenth Street

DUPLEX CONSTRUCTION
"It's Concrete"

The new way—permanent building block, forming monolithic walls.—Fire-proof and damp-proof; cool in summer and warm in winter.

Cheaper and better than either brick or tile, and no more expensive than good frame construction.

These blocks are not hollow, but each a solid piece of concrete, 2 1-2 to 4 inches thickness and 8 by 18 inches. To see these blocks manufactured is a revelation.

Home builders should investigate.

Call Richmond 156 and a representative will call, bring blocks with him, and explain the new method to you. It will not only interest you but will save you money.

Duplex Construction Company
26 STANDARD AVENUE PT. RICHMOND

HERBERT D. BAKER
House Mover
Frame House Moving and Raising, Brick Shoreing, Raise Smoke Stacks, Trusses and Girders—Move Heavy Machinery.
ALL WORK GUARANTEED
156 S. 14th St. Phone Richmond 52 *Richmond*

Big Price Reductions During Fair Week and Expansion Sale Now In Progress

The Fair
C. C. OLNEY
731 Macdonald Avenue. Phone Richmond 811

LOS ANGELES, CALIFORNIA
HOTEL LEE
Phones 10743 Pro1007
SIXTH AT FIGUEROA ST.
quiet, homelike, congenial, morally and physically clean, free from the spectacular; an hotel you can safely patronize and recommend; particularly attractive to women traveling alone.

HEAR R. V. TOUTJIAN
in his famous lecture
"Millions Now Living Will Never Die"
AT LINCOLN AUDITORIUM
10th and Macdonald—Richmond
SUNDAY, 3 P. M., JUNE 25TH
ALL SEATS FREE NO COLLECTION
PUBLIC CORDIALLY INVITED
DOORS OPEN 2:30 P. M.

OAKLAND 14th and Clay Streets OAKLAND

Capwells

A Vacation Means Sport Togs

This is the apparel you'll need above all others. Designed on free, easy swinging lines, you can have the best kind of a happy-go-lucky time in them, while always looking your best. Sports Dresses of canton crepe and other fabrics.

Prices $18 and up

Khaki Apparel for Camping

Nothing quite takes its place for the long automobile trip, the mountain hikes and general rough usage.

Our khaki garments are all of best cotton material and have a tailoring and finish that gives them a look of smartness.

Women's khaki knickers—$3.95.
Women's khaki breeches, $3.95.
Women's khaki coats—$4.90 and $5.95.
Women's khaki skirts—$3.50.
Women's khaki hats—95c.
Ultra smart and stylish and serviceable. In sizes for misses and small women only. $16.95.

Tub Frocks for the Warm Places

There is a fashion for every vacation hour, from perky porch costumes of gingham to sheer organdies and voiles for afternoon wear. Prices $5.95 to $24.75.
—Second Floor, Capwells.

Three Piece Linen Knicker Suits

Pongee Silk Blouses

The practical blouse for traveling or vacation wear. Durable, good looking and does not show dust. High low or round neck. All sizes up to 46. Prices—$2.95 to $5.95.

Vacation Neckwear

LINEN-CRASH VESTEES—Also ratine and gingham fashioned with fancy edges and colored stitchings. Some have cuffs to make complete the finish to the sweater or suit coat; $1.50 and $1.75 values. Special for 93c.

White Cotton Garbardine Skirts $1.95

A little price for mighty good looking skirts. You'll say so when you see them. Made in sports styles with button trimmings, bands and smart, handy pockets.

SILK SPORTS SKIRTS—Very good choosing among these lovely skirts and not nearly so high priced as you would imagine. Made in sport styles. Prices $6.95 to $16.95.

VELOUR AND FLANNEL SPORTS COATS—Nobby short Coats in bright colors to wear with the sports skirts. Price $9.95.

Auto Coats

Easy, easy to slip into, sturdy to withstand dust and hard usage. Smart in their style. Prices $19.75 to $38.50.

Tweed Suits at Saving Prices

While our garment clearances are in effect there are money-saving prices on vacation suits. From $12.95 to $32.95.

Vacation Hosiery

WOMEN'S SPORT HOSE—Of wool or silk-and-wool mixed. Solid colors, fancy ribbed, mixtures, fashionable clocks—colors to match your shoes—$1.35 to $3.50 pair.

WOMEN'S MERCERIZED SPORTS HOSE—In shaster rib style, and fancy mixtures—$1.15 pair.

WOMEN'S WOOL SOCKS—Very fashionable for outdoor wear. Prices to $2.75 pair.

GIRLS' COTTON HOSIERY—Fine ribbed hosiery but a durable quality. Colors, black, white and cordovan. Sizes 6 to 10. THREE PAIRS FOR $1.00. —First Floor.

Take Pride in Your Luggage

Fellow travelers note the distinction of luggage as readily as the shabbiness. The travel scarred leather veterans of a score of trips deserve being replaced by smart new bags.

MATTING SUIT CASES—Light in weight, handy and inexpensive. 24-inch size—$1.50. 26-inch size—$1.75.
Extra deep fiber Matting Cases with straps around—$2.75 and $3.00.

REAL COWHIDE CASES—Linen lined and fitted with high-grade locks—$12.50 to $25.

BOSTON BAGS—Any woman who has ever owned one can't do without it. Handy, good looking and easy to carry—$1.95 to $15.50.

TRAVELING BAGS—Here in all the favorite leathers and also the light weight fabrikoid and cowhide—$8.50 to $22.50.

STEAMER and DRESS TRUNKS—Handsome looking trunks, made strong and durable—$11.50 to $36.00.

WARDROBE TRUNKS—Preserve the garments by keeping them on hangers and in proper position. Fitted with hat forms, shoe pockets, laundry bags, etc. Steamer, three-quarter and full size—$30.00 to $65.00.

Luggage Department, Downstairs Store